

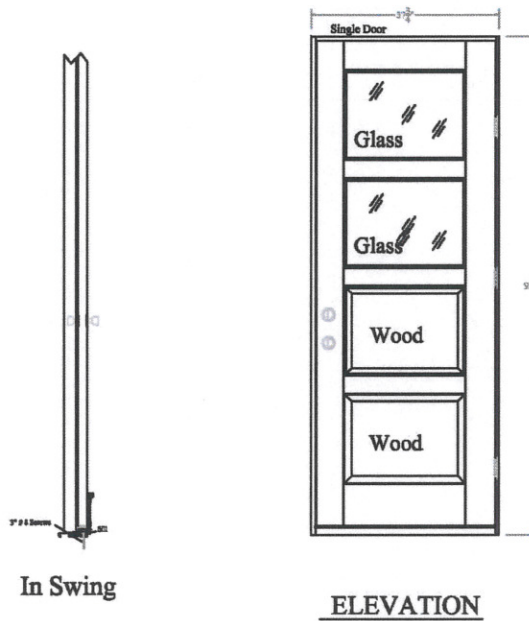

ASTM E330 PERFORMANCE TESTING
HARWOOD GLAZED WIDE MUNTIN TDL PANEL WOOD DOORS (IN - SWING)
REPORT #CCLI-18-027

April 10, 2018
Drawing Pg. 1

 CONSTRUCTION
CONSULTING
LABORATORY,
INTERNATIONAL
1601 Luna Road
Carrollton, Texas 75006
Phone (972) 242-0556
Report# 18-027, Date 3-21-2018
Reviewed BY EA



Inside View / In Swing

Glass*Craft
Hardwood Glazed Wide Muntin TDL Doors



ASTM E330 PERFORMANCE TESTING
 HARWOOD GLAZED WIDE MUNTIN TDL PANEL WOOD DOORS (IN - SWING)
 REPORT #CCLI-18-027

April 10, 2018
 Drawing Pg. 2

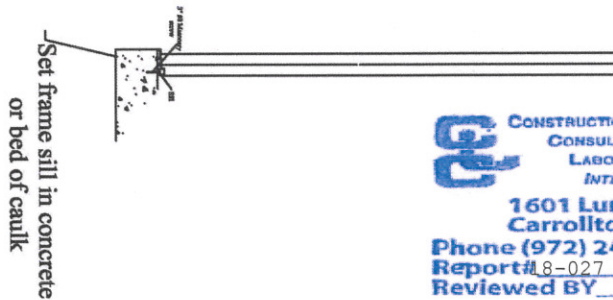
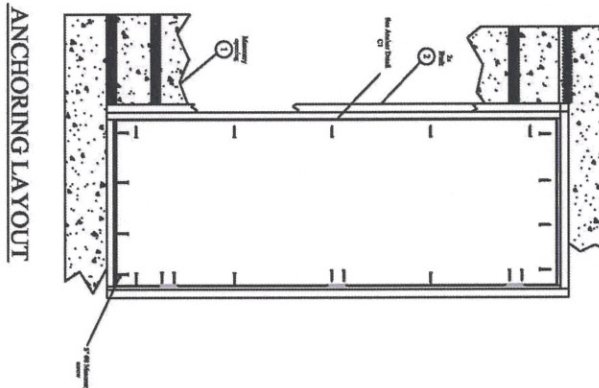
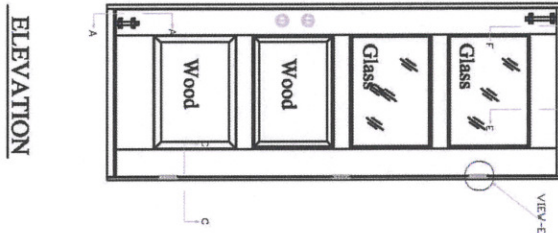
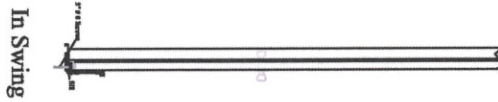

Inside View / In Swing

Glass*Craft
 Hardwood Glazed Wide Muntin TDL Doors



CONSTRUCTION
 CONSULTING
 LABORATORY,
 INTERNATIONAL

1601 Luna Road
 Carrollton, Texas 75006

Phone (972) 242-0556

Report # 18-027, Date 3-21-2018

Reviewed BY EA

S-UNITED, INC.

A Quality Control Company



 CONSTRUCTION
CONSULTING
LABORATORY,
INTERNATIONAL
1601 Luna Road
Carrollton, Texas 75006
Phone (972) 242-0556
Report #18-027, Date 3-21-2018
Reviewed BY EA

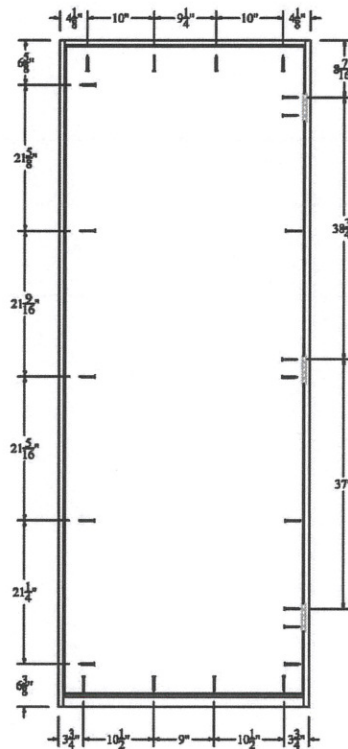

ANCHORING DIMENSION

Glass*Craft

Hardwood Glazed Wide Muntin TDL Doors



ASTM E330 PERFORMANCE TESTING
HARWOOD GLAZED WIDE MUNTIN TDL PANEL WOOD DOORS (IN - SWING)
REPORT #CCLI-18-027

April 10, 2018
Drawing Pg. 4

**CONSTRUCTION
CONSULTING
LABORATORY,
INTERNATIONAL**
1601 Luna Road
Carrollton, Texas 75006
Phone (972) 242-0556
Report# 18-027, Date 3-21-2018
Reviewed BY EA

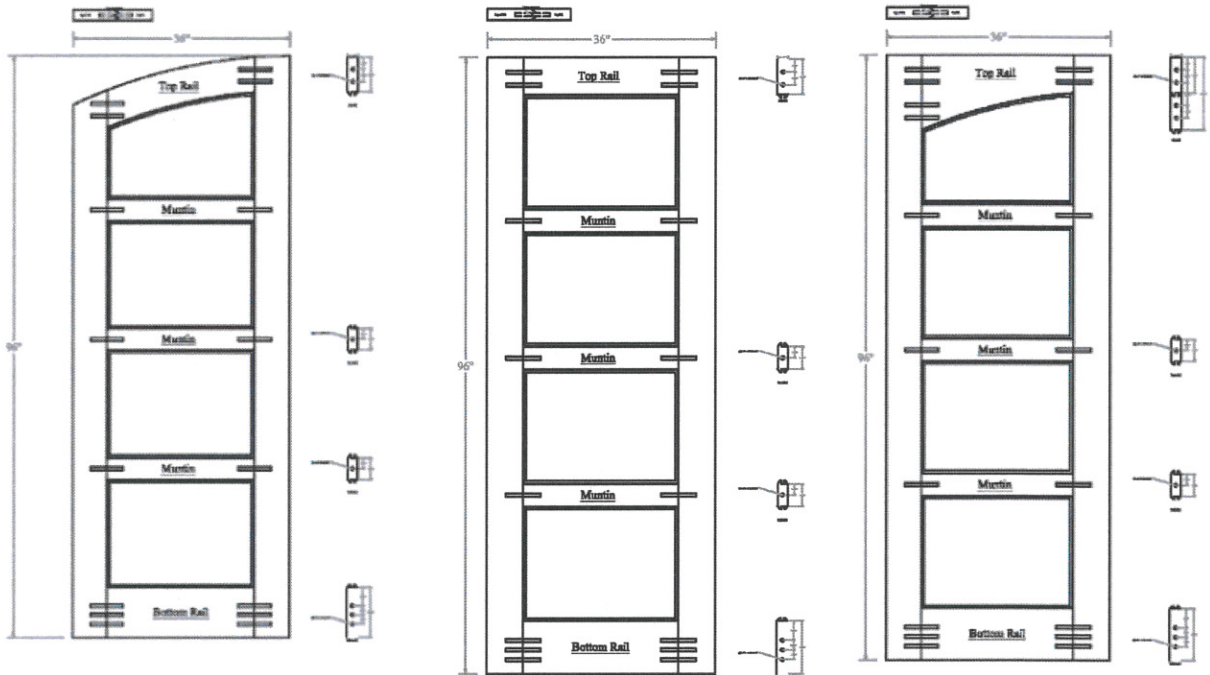

Glass*Craft

Hardwood Glazed Wide Muntin TDL Doors

S-UNITED, INC.
A Quality Control Company



ASTM E330 PERFORMANCE TESTING
HARWOOD GLAZED WIDE MUNTIN TDL PANEL WOOD DOORS (IN - SWING)
REPORT #CCLI-18-027

April 10, 2018
Drawing Pg. 5

 CONSTRUCTION
CONSULTING
LABORATORY,
INTERNATIONAL
1601 Luna Road
Carrollton, Texas 75006
Phone (972) 242-0556
Report #18-027, Date 3-21-2018
Reviewed BY EA

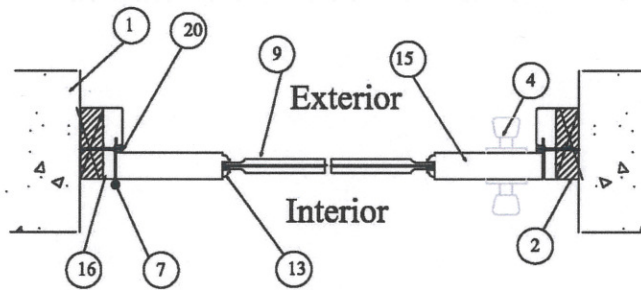

Horizontal Cross Section

Glass*Craft

Hardwood Glazed Wide Muntin TDL Doors



ASTM E330 PERFORMANCE TESTING
HARWOOD GLAZED WIDE MUNTIN TDL PANEL WOOD DOORS (IN - SWING)
REPORT #CCLI-18-027

April 10, 2018
Drawing Pg. 6

 CONSTRUCTION
CONSULTING
LABORATORY,
INTERNATIONAL
1601 Luna Road
Carrollton, Texas 75006
Phone (972) 242-0556
Report# 18-027, Date 3-21-2018
Reviewed BY EA

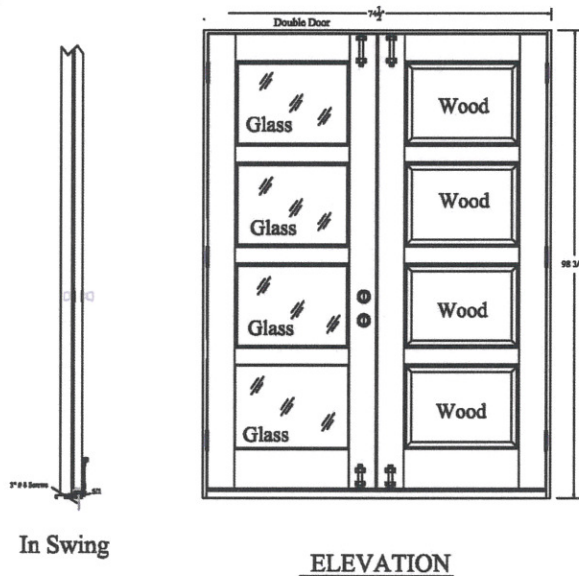

Inside View / In Swing

Glass*Craft

Hardwood Glazed Wide Muntin TDL Doors



ASTM E330 PERFORMANCE TESTING
 HARWOOD GLAZED WIDE MUNTIN TDL PANEL WOOD DOORS (IN - SWING)
 REPORT #CCLI-18-027

April 10, 2018
 Drawing Pg. 7

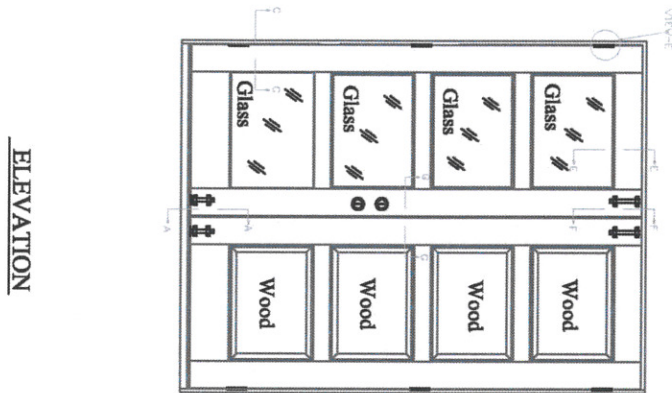
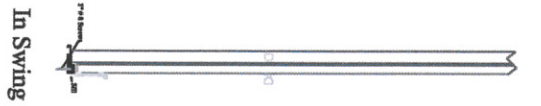

ELEVATION

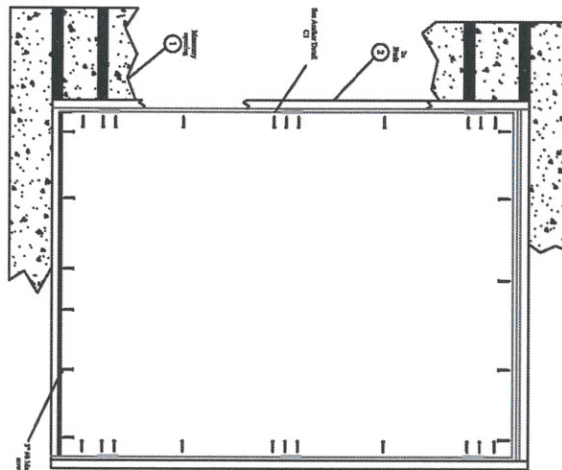

ANCHORING LAYOUT

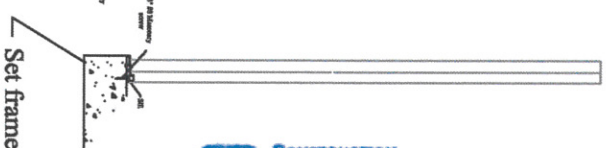

Set frame sill in concrete
 or bed of caulk

Inside View / In Swing

Glass*Craft
 Hardwood Glazed Wide Muntin TDL Doors



CONSTRUCTION
 CONSULTING
 LABORATORY,
 INTERNATIONAL

1601 Luna Road
 Carrollton, Texas 75006

Phone (972) 242-0556

Report # 18-027, Date 3-21-2018

Reviewed BY EA

S-UNITED, INC.
 A Quality Control Company

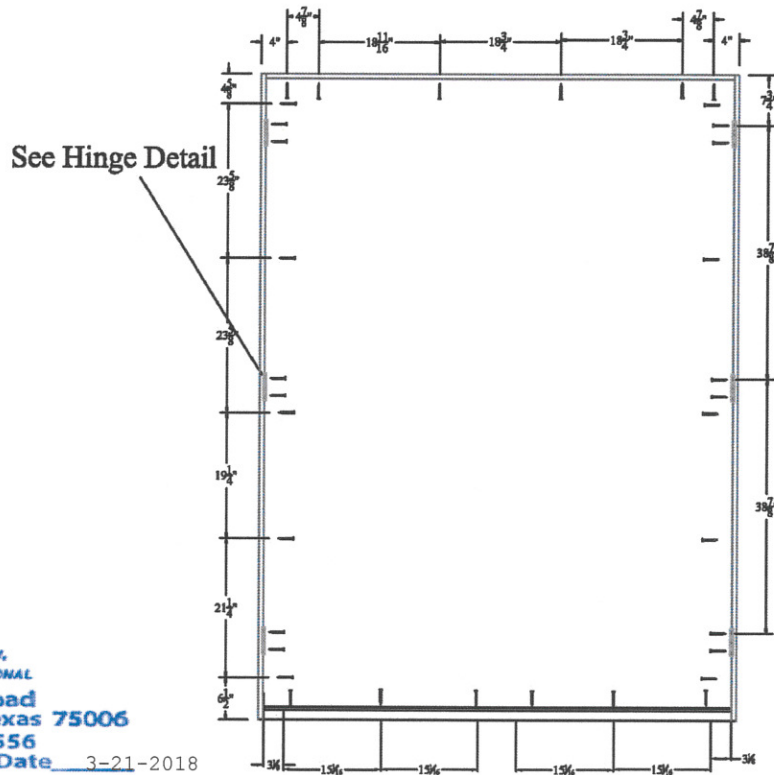

CCL CONSTRUCTION
 CONSULTING
 LABORATORY,
 INTERNATIONAL
 1601 Luna Road
 Carrollton, Texas 75006
 Phone (972) 242-0556
 Report# 18-027, Date 3-21-2018
 Reviewed BY EA

ANCHORING DIMENSION

Glass*Craft

Hardwood Glazed Wide Muntin TDL Doors



ASTM E330 PERFORMANCE TESTING
HARWOOD GLAZED WIDE MUNTIN TDL PANEL WOOD DOORS (IN - SWING)
REPORT #CCLI-18-027

April 10, 2018
Drawing Pg. 9

 CONSTRUCTION
CONSULTING
LABORATORY,
INTERNATIONAL
1601 Luna Road
Carrollton, Texas 75006
Phone (972) 242-0556
Report # CCLI-18-027, Date 3-21-2018
Reviewed BY EA

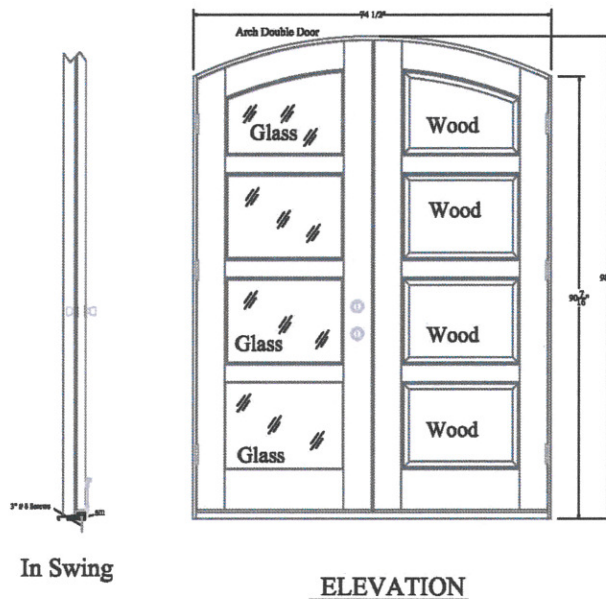

Inside View / In Swing

Glass*Craft

Hardwood Glazed Wide Muntin TDL Doors



ASTM E330 PERFORMANCE TESTING
 HARWOOD GLAZED WIDE MUNTIN TDL PANEL WOOD DOORS (IN - SWING)
 REPORT #CCLI-18-027

April 10, 2018
 Drawing Pg. 10

In Swing

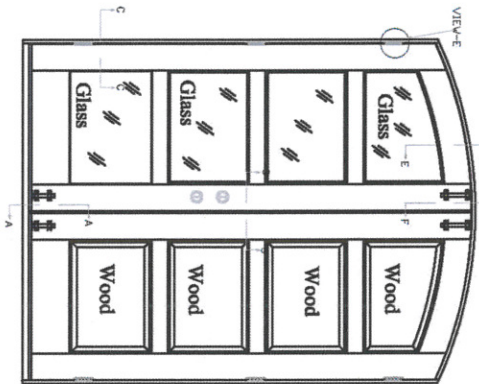
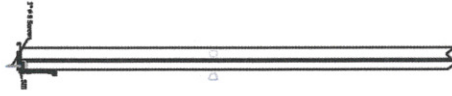

ELEVATION

Inside View / In Swing

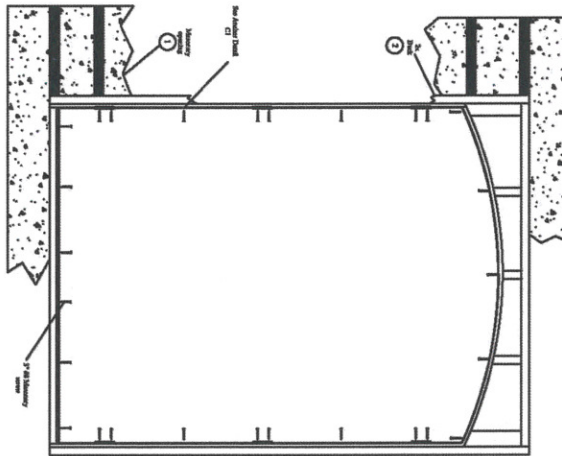

ANCHORING LAYOUT

ANCHORING LAYOUT



Set frame sill in concrete
 or bed of caulk

Glass*Craft
 Hardwood Glazed Wide Muntin TDL Doors

CONSTRUCTION CONSULTING LABORATORY INTERNATIONAL
 1601 Luna Road
 Carrollton, Texas 75006
 Phone (972) 242-0556
 Report # 18-027, Date 3-21-2018
 Reviewed BY EA



ASTM E330 PERFORMANCE TESTING
 HARWOOD GLAZED WIDE MUNTIN TDL PANEL WOOD DOORS (IN - SWING)
 REPORT #CCLI-18-027

April 10, 2018
 Drawing Pg. 11

CONSTRUCTION CONSULTING LABORATORY INTERNATIONAL
 1601 Luna Road
 Carrollton, Texas 75006
 Phone (972) 242-0556
 Report # 18-027, Date 3-21-2018
 Reviewed BY EA

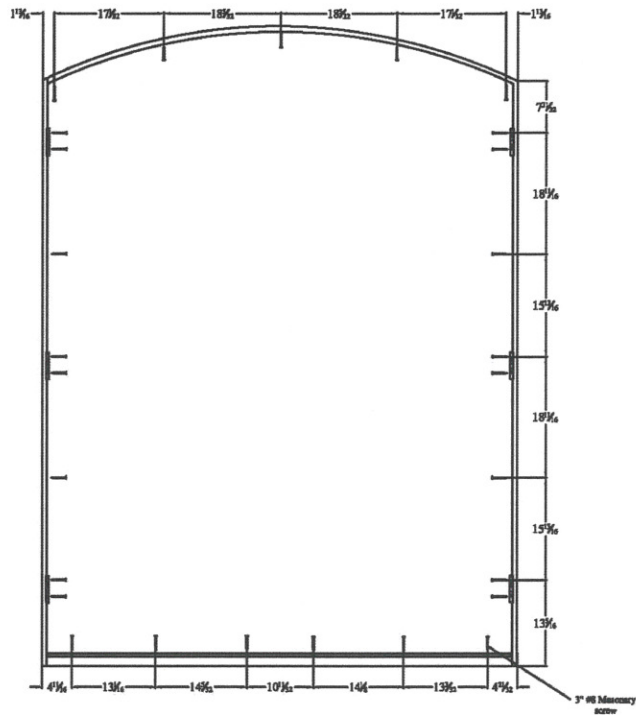

ANCHORING DIMENSION

Glass*Craft

Hardwood Glazed Wide Muntin TDL Doors



ASTM E330 PERFORMANCE TESTING
HARWOOD GLAZED WIDE MUNTIN TDL PANEL WOOD DOORS (IN - SWING)
REPORT #CCLI-18-027

April 10, 2018
Drawing Pg. 12

**CONSTRUCTION
CONSULTING
LABORATORY,
INTERNATIONAL**
1601 Luna Road
Carrollton, Texas 75006
Phone (972) 242-0556
Report #18-027, Date 3-21-2018
Reviewed BY EA

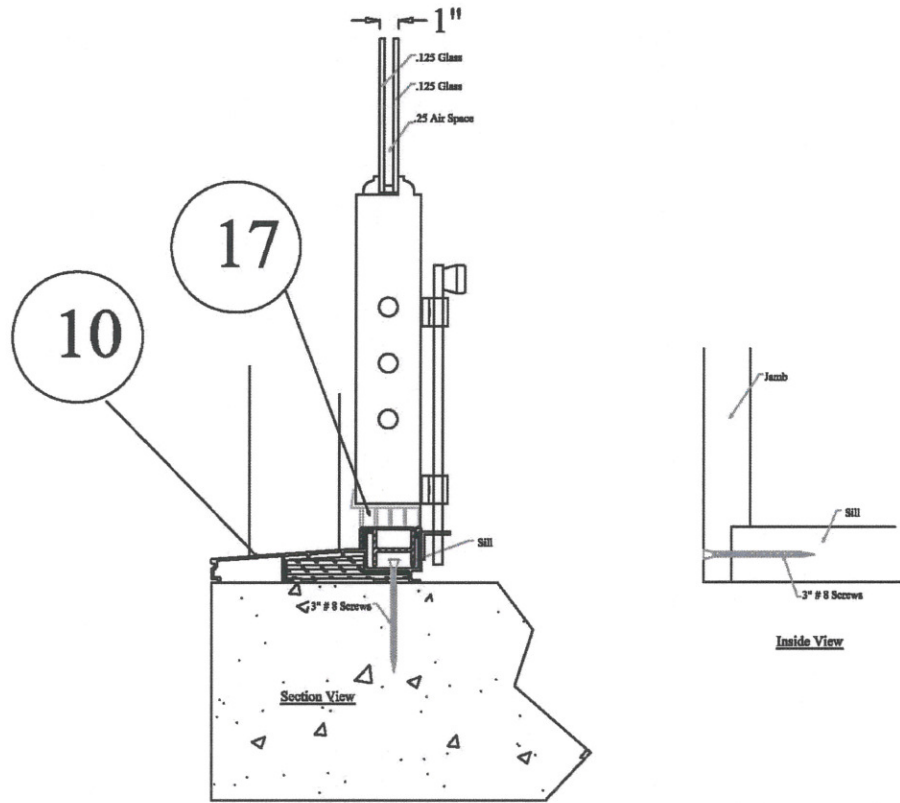

(A) Threshold In Swing

Glass*Craft

Hardwood Glazed Wide Muntin TDL Doors